

# Patient report

Bio-Rad                      DATE: 11/26/2019  
D-10                         TIME: 10:30 AM  
S/N: #DJ4I016123        Software version: 4.30-2  
Sample ID:                 10533506  
Injection date             11/26/2019 09:26 AM  
Injection #: 7             Method: HbA1c  
Rack #: ---                Rack position: 4

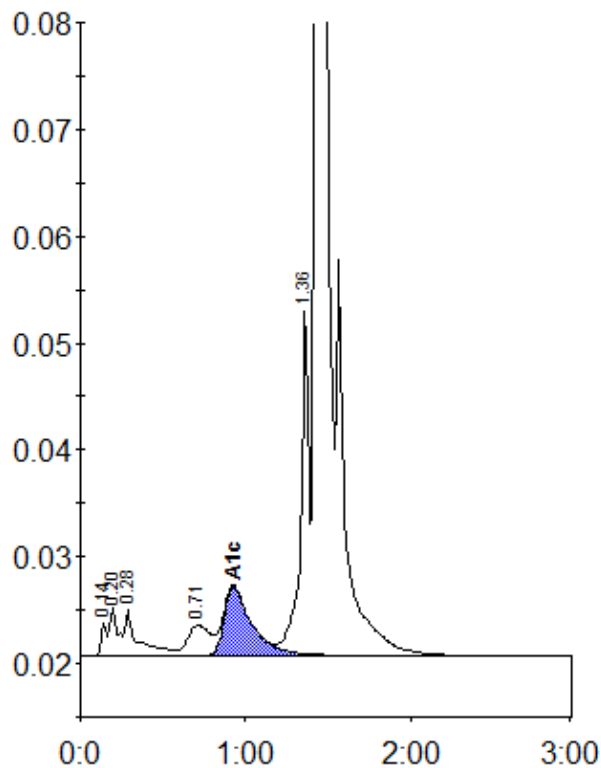

Peak table - ID: 10533506

| Peak        | R.time | Height  | Area    | Area % |
|-------------|--------|---------|---------|--------|
| Unknown     | 0.14   | 3147    | 7494    | 0.3    |
| A1a         | 0.20   | 4511    | 15159   | 0.7    |
| A1b         | 0.28   | 4287    | 23930   | 1.1    |
| LA1c/CHb-1  | 0.71   | 2823    | 26886   | 1.2    |
| A1c         | 0.93   | 6454    | 75242   | 4.8    |
| P3          | 1.36   | 32527   | 110554  | 5.1    |
| A0          | 1.43   | 588310  | 1899893 | 88.0   |
| Total Area: |        | 2159158 |         |        |

|                |     |
|----------------|-----|
| Concentration: | %   |
| A1c            | 4.8 |